

TWENTY THIRD ANNUAL



TestConX™

May 1 - 4, 2022

DoubleTree by Hilton
Mesa, Arizona

Archive

Measurement of eye parameter using embedded spec search in SmarTest 8 to reduce the test time

Senthilkumar D, Mark Berry
Caliber Interconnect Solutions Pvt.Ltd



Mesa, Arizona • May 1-4, 2022



TestConX 2022

AGENDA

- Why Eye Diagram?
- Overview of Jitter
- Embedded Spec search
- Implementation of Jitter tool box
- Results
- Conclusion



Measurement of eye parameter using embedded spec search in SmarTest 8 to reduce the test time

2

2022

Why Eye Diagram?

- Validate the high speed signal strength and its integrity.
- **Importance of Jitter:**
 - Analyze High speed interfaces.
 - Necessity in production screening.
 - Crucial for Time-To-Market and Time-To-Volume through ATE.

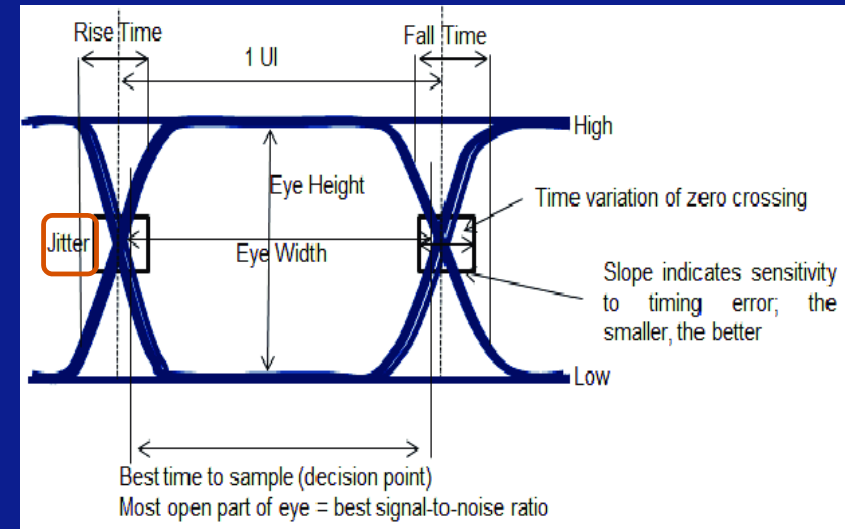

Proposal

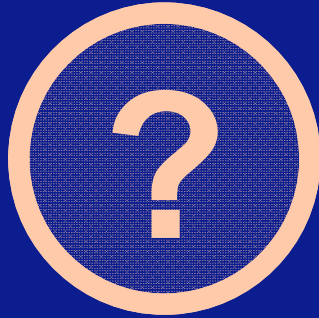

Existing Jitter Tool Box is developed in Advantest v93K in the version of SmarTest 7, which takes up more test time.

To Optimize test time, it is proposed in SmarTest 8 by using Embedded spec search.

Implementation of this Jitter Tool Box will reduce the test cost by achieving optimized test time.

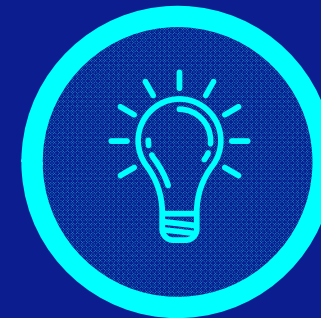

Measurement of eye parameter using embedded spec search in SmarTest 8 to reduce the test time

4

2022

Overview of Jitter

- Short term timing variation in clock or data signal.
- **Jitter Types:**
 - **Random Jitter**
 - Characterized by a Gaussian distribution and it is unbounded.
 - Timing noise that cannot be predicted.
 - **Deterministic Jitter**
 - Characterized by bounded pk-pk value.
 - Repeatable and Predictable.



Measurement of eye parameter using embedded spec search in SmarTest 8 to reduce the test time

5

2022

Embedded Spec search

- Optimized test time.
- Faster search for spec values by leveraging the Fast Adjustment feature.
- Fast Adjustment - Search for the boundaries or middle of the eye in order to find the best strobe.
- **Linear Search** - Scans the specified search range.
- **Binary & Histogram Search** - To refine the search result.

Search Algorithm:

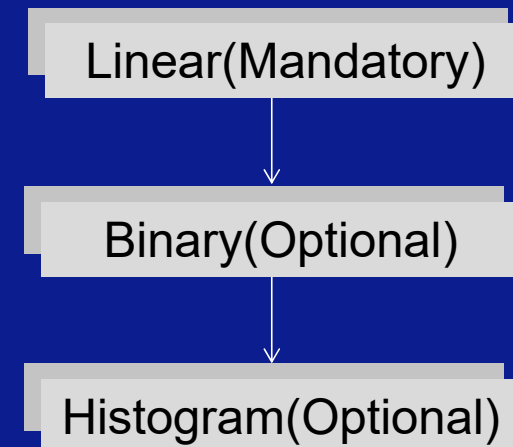

Measurement of eye parameter using embedded spec search in SmarTest 8 to reduce the test time

6

2022

TestConX 2022

Implementation of Jitter tool box

- **Tester Platform** : Advantest 93K - SmarTest 8
- **Instrument Used** : Pin Scale Card
(Test Method Supports all Pin Scale Instruments)
- **Methodology** : Embedded spec search
- **Test Method** : Programmed in Java



Measurement of eye parameter using embedded spec search in SmarTest 8 to reduce the test time

7

2022

TestConX 2022

Steps Involved

1. Data Acquisition

- Captures the error count data in the bit transition area.

2. Data Postprocessing

- Calculates the random jitter, deterministic jitter and total jitter according to the input of error count.
- Jitter separation done via the Q-factor method.



Measurement of eye parameter using embedded spec search in SmarTest 8 to reduce the test time

8

2022

Jitter Histogram

- Captures the error count in the transition area of a data eye.
- Calculate the peak-peak and RMS jitter values.
- **Peak-Peak Jitter** - Full width of the histogram.
- **RMS Jitter** - Standard deviation of the histogram.

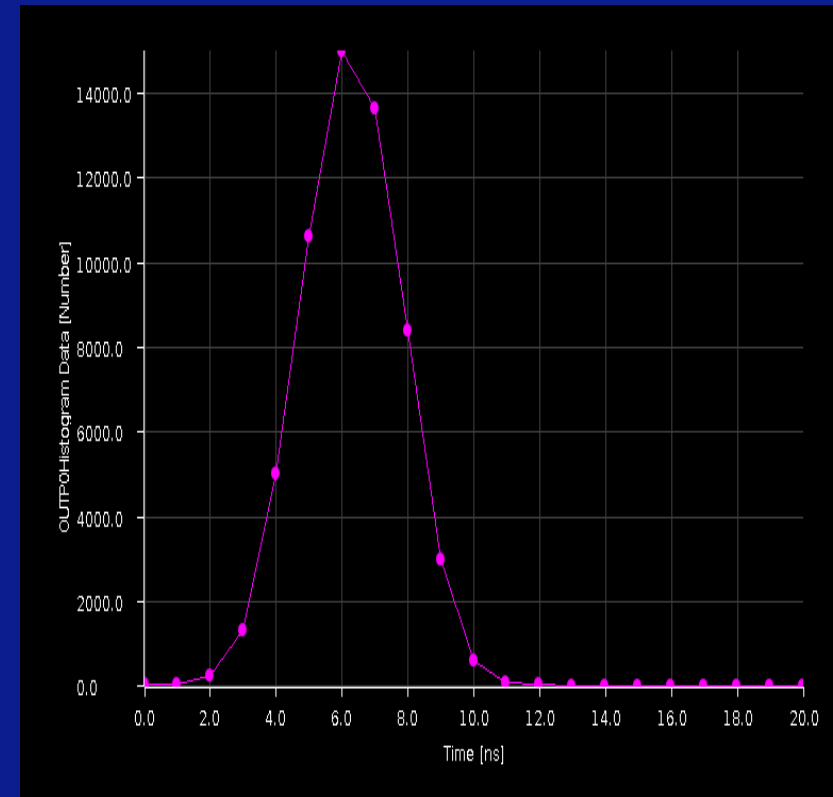

Measurement of eye parameter using embedded spec search in SmarTest 8 to reduce the test time

9

2022

TestConX 2022

Jitter Separation (Q-factor Method)

- Starting point of the Q-factor is Bathtub curve of the error count data.
- Bathtub Curve - Provides the timing margin for each possible Bit Error Rate value.
 - To graph Bit Error Rate vs Sampling time throughout the unit interval.
- Bit Error Rate(BER) - Calculated by dividing the recorded error count by the total number of bit in the vector stream.



Measurement of eye parameter using embedded spec search in SmarTest 8 to reduce the test time

10

2022

Jitter Separation (Q-factor Method)..Contd

- Bathtub curve is transferred to the Q-space for the selected BER range (FittingRange_max, FittingRange_min).

$$Q = \sqrt{2} \cdot \text{erf}^{-1} (1 - (4 / P_B) * \text{BER})$$

erf - Error Function

P_B - Transition Density (ρ_T)

BER - Bit Error Rate



Measurement of eye parameter using embedded spec search in SmarTest 8 to reduce the test time

11

2022

TestConX 2022

Jitter Separation (Q-factor Method)..Contd

- Selection of the fitting range is crucial for meaningful jitter separation results.
- Quality of the fitting controlled by the r^2 factor. Perfect fitting is achieved with $r^2 = 1$.
- Q-space curve will be linear for the Random Jitter.



Measurement of eye parameter using embedded spec search in SmarTest 8 to reduce the test time

12

2022

TestConX 2022

Random / Deterministic Jitter Calculation

- **Random Jitter:** Average of the left and the right side of the data eye.

$$RJ = (\partial_{\text{Right}} + \partial_{\text{Left}})/2$$

- **Deterministic Jitter:** Distance of the means of two slopes.

$$DJ = 1UI - (\mu_{\text{Right}} - \mu_{\text{Left}})$$

- **Total Jitter Calculation:**

$$TJ = UI - \text{Eye Width}$$

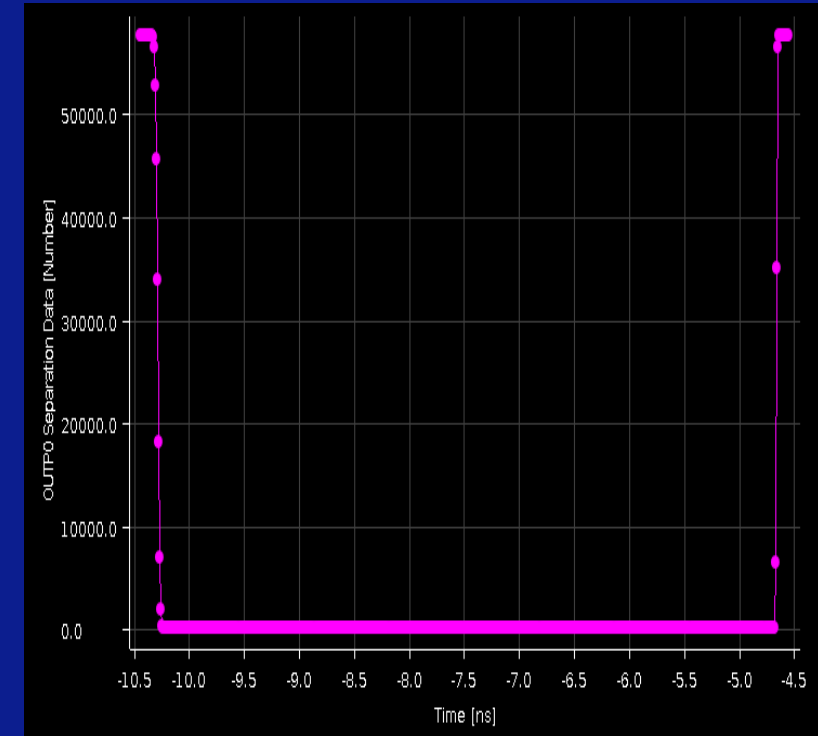

Measurement of eye parameter using embedded spec search in SmarTest 8 to reduce the test time

13

2022

Results

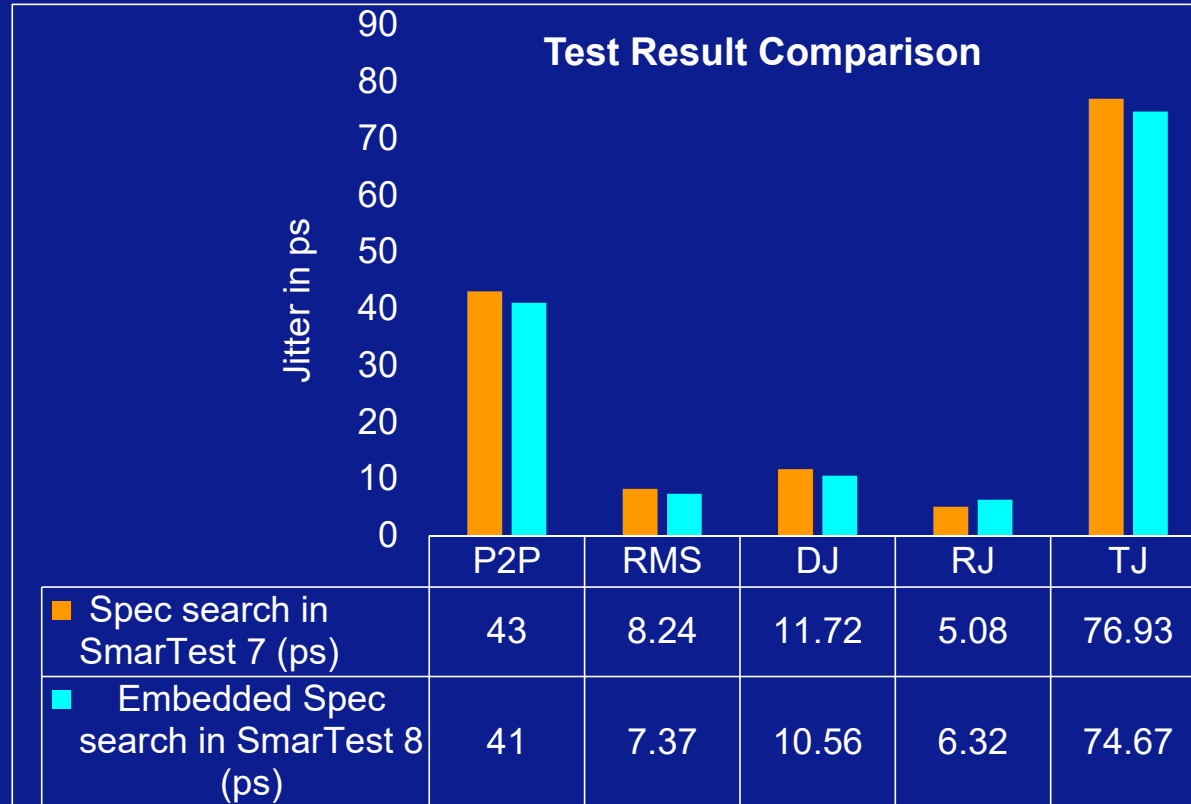

Jitter Tool Box based on Embedded spec search in SmarTest 8 is implemented and validated on the real time product.

P2P : Peak to Peak
RMS : Root Mean Square
DJ : Deterministic Jitter
RJ : Random Jitter
TJ : Total Jitter



Measurement of eye parameter using embedded spec search in SmarTest 8 to reduce the test time

Test Time Comparison

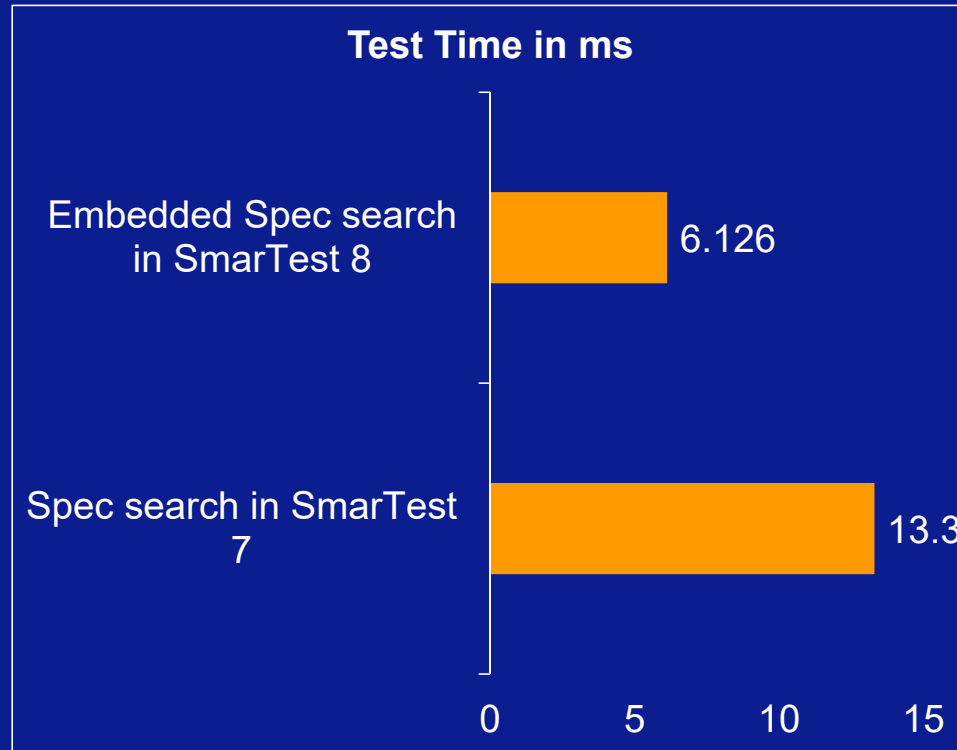

- Saving approximately 7.174ms.
- Assuming 100 million parts with X12 multi- site setup and 5 cents per sec as test cost, the above proposal will save ~ 120K USD.
- Test Method is generic and can be reused in future products.



Measurement of eye parameter using embedded spec search in SmarTest 8 to reduce the test time

Conclusion

- Implementation of this tool to measure Jitter(one of the eye parameter) using Embedded spec search in SmarTest 8, which result in time savings compared to the traditional method.
- Further scope of this technique is to develop tool for measuring all the eye parameters.



Measurement of eye parameter using embedded spec search in SmarTest 8 to reduce the test time

16

2022

References

- Advantest Technical Document Center
 - Topic No.118691 “Jitter Separation”
 - Topic No.96933 “Jitter Histogram”
 - Topic No.0439882588 “Fast adjustment using the EmbeddedSpecSearch ”



Measurement of eye parameter using embedded spec search in SmarTest 8 to reduce the test time

17

2022

With Thanks to Our Sponsors!

Premier
H  **Con**

Emeritus

 **Cohu**

Johnstech[®]

Honored

GLOBAL INNOVATION

ISC



 **WIN**
SOLUTION

LEENO
Total Interface Solutions

 **TSE**

With Thanks to Our Sponsors!

Distinguished



Industry Partners



With Thanks to Our Sponsors!

Lanyards



Tutorial



Keynote

smiths
interconnect

Keycards



Totebag



Publication Sponsor



COPYRIGHT NOTICE

The presentation(s) / poster(s) in this publication comprise the Proceedings of the TestConX 2022 workshop. The content reflects the opinion of the authors and their respective companies. They are reproduced here as they were presented at the TestConX 2022 workshop. This version of the presentation or poster may differ from the version that was distributed at or prior to the TestConX 2022 workshop.

The inclusion of the presentations/posters in this publication does not constitute an endorsement by TestConX or the workshop's sponsors. There is NO copyright protection claimed on the presentation/poster content by TestConX. However, each presentation / poster is the work of the authors and their respective companies: as such, it is strongly encouraged that any use reflect proper acknowledgement to the appropriate source. Any questions regarding the use of any materials presented should be directed to the author(s) or their companies.

“TestConX”, the TestConX logo, and the TestConX China logo are trademarks of TestConX. All rights reserved.

www.testconx.org